THE TIMES-VIRGINIAN
PUBLISHED EVERY THURSDAY
IN THE HEART OF VIRGINIA'S DARK TOBACCO BELT
Appomattox, Virginia 24522
ESTABLISHED IN 1892

W. Lloyd Vaughan, J. Franklin Vaughan .... Co-Publishers and Co-Editors

Mrs. Beck Hudson .... News Editor

Entered as second-class matter at the Post Office at Appomattox, Virginia, under the Act of Congress of March 3, 1879.

Address all correspondence to **The Times-Virginian**, Appomattox, Virginia 24522

Subscription rates: $4.00 a year in Amherst, Appomattox, Buckingham, Campbell Charlotte, Nelson and Prince Edward Counties, elsewhere $4.50, payable in advance.

Member: Virginia Press Association

Single Copy 10 cents

Armed Services Day

Saturday, May 19, is Armed Services Day. We should observe it properly.

In many cities and towns across the country, programs will include speeches, parades and other ceremonies. Altogether, there will be a general expression of public appreciation for the loyalty of our soldiers, sailors, marines and airmen.

We hope that the programs will not be perfunctory, that parades will not constitute the only accomplishments of the day. In the hearts and minds of all citizens should arise an acknowledgement of the debt we owe service men today and in the past, the confident prayer that, in case of peril in the future, other brave and courageous men and women will carry on to preserve our freedom.

On this day we should especially remember the men who gave their lives for our country. We should not overlook the wounded and disabled who will, in many cases, not be present in the parades. Let us also interest ourselves in the welfare of the wounded and in surviving orphans of soldiers who made the supreme sacrifice.

House Paint

Better Latex

Better Gloss

Best Latex

Best Gloss

Quality Paints

Poe Hdwe. Co. Inc.
Church St., Appomattox, Va.

ANSWERS TO CROSSWORD PUZZLE

MRS. COLEMAN'S 4-H CLUB

The meeting was brought to order by President Connie Murray. Then the recreation leaders Ronnie Richardson and Sarah Hamlin led us in some songs. Secretary Rose Glenn read the minutes from last meeting. Mr. Sweet talked about June Is Dairy Month posters.

He told us about Five County Fair Sept. 4-9. He talked about the Dog Show on June 1 at 7:30 p.m. It will be held at the Appomattox County High School Football Field. He showed us filmstrips on different kinds of dogs and how they were dressed. Then he demonstrated how to put a least and what kind you should have. He told us about grooming.

The meeting was then adjourned.

Brenda Coleman, Reporter

COUNTY LINE

Mr. and Mrs. John Crawley and family, Mrs. Fay Collier and Teresa, of Lynchburg, and Mr. and Mrs. Doug Doss and family, of Appomattox, visited Mr. and Mrs. Berkley Mayberry Sunday.

Missy Layne, of Lynchburg, spent part of last week with her grandparents, Mr. and Mrs. Richard Nash.

Guest of Mr. and Mrs. Richard Nash Sunday were Mr. and Mrs. Winifred Nash, Mr. and Mrs. Ray Layne and Missy, Miss Yuonne Nash, Mr. David Carson and Miss Catherine Sharp.

Mr. and Mrs. Cecil Nash entertained with a cook out at their home on Sunday. Those who attended were Mr. and Mrs. Nelson Mann and boys, Mr. and Mrs. Loyd Nash, Mr. and Mrs Jimmy Howard and family, Mr. and Mrs. George D. Nash and family, Mrs. Elliott Nash, Dawn Kerr, Mr. and Mrs. Junior Evans, Rose Evans, Mrs. Butch Evans and son, Terry.

Mr. E. R. Ferguson is in the hospital again. His condition is about the same.

Mr. Roger Covington is improving nicely at his home.

Mrs. Carroll Mann and daughter visited Mr. and Mrs. Henry Mann Sunday and also visited Mr. and Mrs. Courtney Mann.

Mrs. Nelson Mann, Tony and Mike and Mrs. Elliott Nash and Dawn Kerr visited Mr. and Mrs. H. D. Jennings Thursday.

Mr. and Mrs. Warren Coleman and family visited Mr. and Mrs. Nelson Mann and family Sunday night.

The Pastor Speaks

This is the third in a series of articles on the Christian home as a witness for Christ.

In Acts 1:8 Christ said, "But ye shall receive power, after that the Holy Ghost is come upon you: and ye shall be witnesses unto me both in Jerusalem, and in all Judea, and in Samaria and unto the uttermost part of the earth." If within our homes Christ's teachings and love are exercised and used, our homes will be blessed as well as those guests who come there. If every home had a time during the day when God's Word was read and daily prayer was a part, our communities and world would begin to experience the abundant life Christ wants us to have.

Parents have a special privilege and responsibility to lead their children to a personal faith in Christ as Savior and Lord, and in helping them to find a place of growth and service in the church. Too many parents neglect this responsibility and leave it to the pastor or Sunday School teacher when the joy should be theirs.

We have a responsibility to the unsaved and unchurched members of our family and to other loved ones in their own homes. Always our witness of prayer and concern should be coupled with patience and genuine Christian love. We must never force our witness on anyone. Let God through His Spirit do the convicting. Christ only asks us to be faithful not successful.

Prayer: Lord, may every home in Appomattox exemplify Christ and His teachings. In Christ's Name. Amen.

Rev. Deryl B. Holliday,
Pastor, New Hope Baptist
Church, Vera, Virginia

Recieves Degree

Lindsay W. Fleshman, 23, son of Mrs. Clara F. McFay, a 1968 graduate of Appomattox High School and a two-year veteran of the U.S.Navy, received his Associate of Arts Degree in Drama and English on May 13th, during commencement exercises held at Kittrell College in Kittrell, North Carolina.

Lindsay was graduated in the upper half of his class. He was named most dramatic by his classmates during class night activities. He hopes someday to become an actor so that Appomattox can be proud of him.

He will be entering Virginia Union University in Richmond in September.

The Sunday School Lesson

HERBERT C. BRADSHAW
P. O. Box 1833
Durham, N.C., 27702

Comment on the International Sunday School lesson for May 20, 1973.

Topic: God's Grace Sustains Us
Scripture: Isaiah 40: 25-31; 2 Cor. 4-15; 12:9-10; Phil. 4:10-13

"My grace is sufficient for you, for my power is made perfect in weakness." 2 Cor. 12:9

Grace, in its theological usage, is frequently defined as the favor of God freely given to men who do not merit or deserve it. In the light of this definition, the distinction is sometimes made that people are saved by the grace of God, that they live in his mercy. Grace includes, too, as the Scriptural passage which provides the theme of this week's International Sunday School lesson shows, God's gift of strength and power to sustain people and to enable them to do the hard, sometimes seemingly impossible, work which is disproportionate to human strength but necessary for the advancement of the kingdom of God or the improvement of the human condition.

Writing to the Christians in Corinth, Paul referred to his own weakness as contrasting with the divine visions and revelations he had experienced. He had a particular weakness, which he termed "a thorn in the flesh," no doubt to indicate its painful and harassing nature. He prayed God for its removal, but instead of removal he received the answer, ' My grace is sufficient for you, for my power is made perfect in weakness.' So Paul accepted this "thorn in the flesh," that God's power might be the more effectively demonstrated in him and as a deterrent to any pride he might develop because God had favored him with visions and revelations of divine truth.

Commenting on Archibald Alexander's observations (in THE LOG COLLEGE) on the deadening effect of dogma unrelieved by Christian charity, John A. Mackay concluded that it takes "very special grace to be a theologian." Paul's acceptance of his "thorn in the flesh" shows what he means. Insight into divine truths can make a person proud, although pride is properly listed among the deadly sins. The self has a way of abusing and misusing even divine gifts; the example of ancient Israel as the chosen people shows how the favor of God can be made the basis of an ungodly pride.

God's grace is not limited to theologiens in its bestowal, however. Happily it is available to all who come to Him in trust and commitment. As in the case of Paul, it means the difference between achievement and failure. Nor is Paul the only example of the individual who has refused to allow some weakness or illness or handicap to prevent him from leading a constructive, productive, triumpant life. Many have done so, and their achievements are testimony to God's grace.

Man works most effectively when he draws on God's strength and power. When he does so, he demonstrates realization of his own weaknesses and imperfections and his need of a greater power than his own on which to depend. Thereby he reduces the factor of the self and pride in his own strength and ability to perform, a condition in which his attention would be focused on himself rather than on the work to be done. The person who depends upon God for strength allows God to work through him and becomes truly God's agent in human affairs.

God's grace and power are adequate for all human needs; the individual has only to ask for them and use them. The enduring lesson of Jesus' feeding of the multitude with only five loaves and two fish is that man's little in God's hand is enough to accomplish what needs to be done. The tasks which confront mankind today are tremendous and the work is formidable, so much so that any person, with no more than his own strength to rely on, must despair of getting anything done. But a person has more than his own strength in which to work: he has as much of the power of God, graciously, that is, through merit of the individual, ... ed, as he needs. In this ... ence a person can persist ... persevere in the face of ... tacles and disappointme... This is the faith which ... mountains as people work ... vance the kingdom of God ... promote human betterment.

(Based on copyrighted ... lines produced by the Div... of Education and Ministry ... National Council of Church... Christ, U.S.A. and used by ... mission.)

FUN DAY
May 26, 1973 10 A. M. - 5 P. M.
Across from Moses Motor Co.
EVERYONE WELCOME!
FUN: Train Rides, Pony Rides and Games
Food: Hot Dogs, Drinks and Desserts
COUNTRY STORE: Old Bottles, Useful Articles
PRIZES:
Drawing at 3:00 p. m. for $300.00
Trip to Disneyworld or Cash
Power Saw
Authentic Doughgirl Doll
Robert E. Lee Academy, Appomattox, Va.

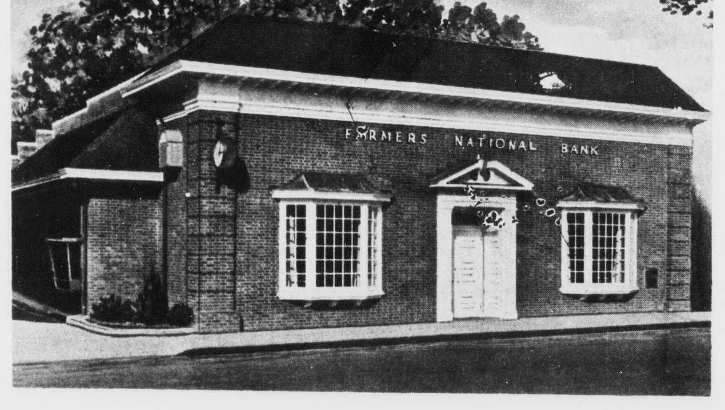

The Present Is Great . . .
BUT How About Their Future?
Nobody knows what the future may hold. But you can help your children now. Start Savings Accounts for them. Teach the saving habit. They'll thank you for it someday.

Farmers National Bank
YOUR HOME OWNED AND OPERATED BANK
APPOMATTOX, VIRGINIA
Member Federal Deposit Insurance Corporation
Member Federal Reserve System

What a difference!
compare a home with your apartment!
WHY PAY RENT? YOU CAN OWN YOUR OWN HOME AND PUT THE RENT MONEY IN YOUR OWN POCKET.

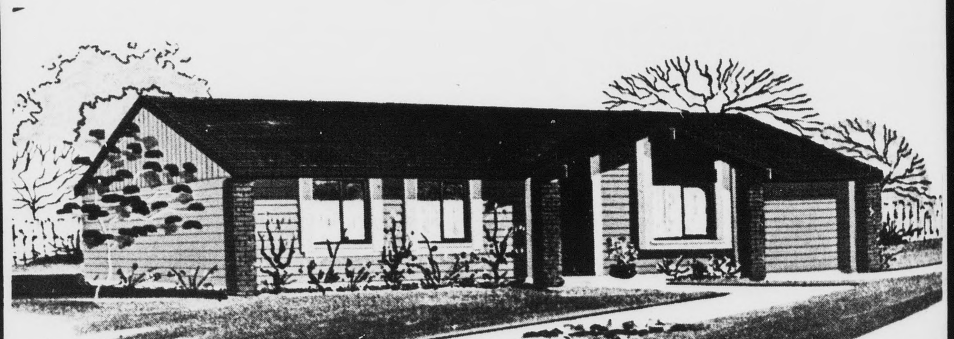

MORE SPACE . . . MORE CONVENIENCE . . .
MORE REAL LIVING FOR LESS THAN RENT!
Here's a "must-see" home if you are living in an apartment! It has unbelievable space . . . room for everyone . . . room for everything and for less per month than the rent you are now paying.
WOULD YOU BELIEVE! THAT YOUR FAMILY INCOME COULD BE AS MUCH AS $12,000.00 TO $14,000.00 YEARLY AND STILL QUALIFY FOR 100% FINANCING ON A NEW HOME. NO DOWN PAYMENT, NO CLOSING COST. WITH THE LOW INTEREST AVAILABLE – 7¼%
COME SEE US TODAY OR CALL US.
PHONE 352–8257
National HOMES 32 YEARS OF LEADERSHIP
McGrath Construction Co.
P. O. BOX 806 APPOMATTOX, VIRGINIA
Equal Housing Opportunities
MORE FAMILIES LIVE IN NATIONAL HOMES THAN ANY OTHER HOMES IN THE WORLD

"The South 40"

by JAMES A. SMITH
EXTENSION AGENT

...rawberries are in and it ...s like there's a good crop ... year.

* * *

...ass tetany is still with us. ... cow was reported to have ... last week.

...e still have some basic ...tions that need to be answ... regarding soil and plant ...tionships.

...you've had a problem with ...s tetany we would like to ...forage and soil samples ... these fields. Forage sam... can be clipped with grass ...rs and placed in a plastic ...

* * *

...cours in cattle is an indica... that something is wrong, but ... a disease in itself. Just as ...abnormal high temperature ...an indication that something ...wrong.

...r. Kalison, Extension Vet...arian tells me that a recent ...ew of the literature shows ... there are 16 viruses, 13 ...eria, 9 mechanical causes, ...xic materials, plus para...es and other recognized dis...es all of which have scours ... sympton.

...ehydration is often the cause ...eath. To control dehydration ... of the effective remedies is: ... Dextron (not sugar), 1 ...lespoon of Bicarbonate of ..., 1 tablespoon of salt, 1 ...pints of water.

...n animal should get 1 - 2 ...s of this mixture as often as ...sible, but at least every 2 ...rs.

* * *

...st week I was talking with ...eth Marston, Red House ...munity. He's putting in 275 ... of Soybeans.

...ere'll be a lot of beans ...d this year. They sure ...like a good bet.

* * *

...ere's a new wheat variety ... offering called Abe. It was ...ed by Purdue University ...

... generally has been sup... in yield to Arthur 71. It ... good test weight similar ...ur in milling quality and ...r to Arthur in baking qua...

... new variety has excellent ...nces to stem rust and ...y mildew, resistant to ...smut and has a high re... to soil borne mosaic. ...has the H5 gene (and presumably the H3 gene from Arthur) for resistance to Hession fly. Currently the H5 gene provides resistance to all known races of Hession fly.

This variety has been requested to be placed under the Plant Variety Protection Act.

Limited quantities of seed will be available for 1973 fall seeding.

* * *

A new process called pyrolsis. This is a significant innovation for treatment of solid waste. Basically it turns solid waste into gas. A pilot operation is now in operation near Buffalo, N.Y.

* * *

You may have noticed that in some orchard grass fields a browning off and some plants dying. Even large acres in places are dead. This is a root rot condition that is killing orchard grass.

There is no control. Excessive moisture during the fall and winter are largely responsible for the development of this disease.

* * *

PRECIPATATION	
This Week	1.63
Last Week	.95
This Month	18.36

...PLIN CAFETERIA

...U

..., May 21 – Italian Spag... green beans, carrot & ... sticks, rolls & butter.

...., May 23 – Hamburger ... Parsley potatoes, green ...ruit jello, milk and cook...

..., May 23 – Grilled balog... ...ttered cabbage, candied ... potatoes, biscuits, but...lk, cookies.

...rs., May 24 – Chili Con ... W/beans, Jello salad, ...uce, peanut butter crack...ornbread & butter, milk, ... whip.

..., May 25 – Ham biscuits, ...oni w/cheese, green ...rownie & milk.

...IMBALL ...PIANOS
...RE TO CHECK OUR ...S BEFORE YOU ... OUR PIANOS ARE ...CED BY FRED ..., WITH 42 YEARS ...RIENCE.
...YEAR GUARANTEE
DOWDY ...urniture Co.
... St., Farmville, Va.

PAMPLIN

Those who visited in the home of Mrs. C. W. Slayton, Sr. were Mr. and Mrs. George Dalton and three sons of Oxon Hills, Maryland and Mrs. Nellie Dalton of Lynnenburg Court House.

Mrs. Dorothy Holder of Wichita, Kansas is visiting her mother, Mrs. B. L. Shelton.

Mrs. G. A. Hentzemann of Fort Lauderdale, Fla. and Mrs. Conchate Arbia of Spain, who have been the guest of Mrs. Ruth Sanderson left last week for Elkton, Md. to visit before leaving for Alaska.

Mr. and Mrs. Harry Isbell of Mechanicsville have returned home after a visit with her sister, Mrs. Katherine Cunningham.

Mrs. Jon C. Ham daughter of Mrs. Mabel Grace Welch has been elected to membership in the Alpha Chapter of Phi Beta Kappa, academic honor society at the University of Georgia. Mrs. Ham was chosen for membership on the basis of her cumulative academic average of 3.94. Formerly a student at Longwood College, Mrs. Ham majored in Spanish and earned a minor in Library Science at the University of Georgia. She was graduated in March with a degree in Library Science. Initiation will be June 7 at the University of Georgia. Just prior to her graduation, she was inducted into Phi Kappa Phi, academic honor society, considered to be second in distinction only to Phi Keta Kappa.

Mrs. Jessie Anderson returned to her home in Kansas City after a visit with Mr. and Mrs. W. R. Moore.

Mr. and Mrs. Richard Gilliland and family of North Carolina visited last week with her parents Mr. and Mrs. J. F. Ranson.

Mr. and Mrs. Henry Catterson and daughter Vickie of Cantonville, Md. have returned home after a visit with her parents Mr. and Mrs. W. V. Morris.

A District Youth Rally will be held Sunday, May 20 from 3:00 to 4:30 at the Longwood College in Farmville. The guest for the program will be Nido Qubein and part of his Outreach Team. With Nido Qubein will be a singing group called "The Bridge". These young people present the Gospel in rock music fashion. Also others will be on the program.

JORDAN NEWS

On this Saturday night, May 19th, at 7:30 p.m. our guest for this program will be Rev. Paige and the Amateur Spiritual Singers.

The Usher Board will meet on Monday night at 7:30 p.m.

On the 4th Sunday at 3 p.m. the ladies will have their annual Ladies Day. Plan now to attend.

On the first Sunday in June at 7:30 the Harps of Zion will have their anniversary at the Jordan Baptist Church. Appearing on this program will be the Community Travelers, the Starlight Singers, The Gospel Quintets, Near the Cross Singers, The Gospel No Names, The Holiness Singers and others.

we're ready to deal
ON ALL OUR GUARANTEED USED CARS
Buy, Finance and Insure Your Car on the Spot. Instant Adjustment Throughout the United States - Through MIC
MIC MOTORS INSURANCE CORPORATION

PASSENGER CARS

1972 CHEVROLET
MALIBU Sport Coupe - 354 V-8 Motor - Turbo Hydra Transmission, Radio, AM & FM Tape, White Wall Tires

1970 CHEVROLET
IMPALA Custom Coupe 350 V-8 Motor - Turbo Hydra Transmission - Power Steering & Brakes - Air Condition - Radio - White Wall Tires

1970 CHEVROLET
BELAIR - 4 Door Sedan - 454 V-8 Motor - Turbo Hydra Transmission - Power Steering & Brakes - Air Condition - Radio - White Wall Tires

1969 CHEVROLET
IMPALA - 4 Door Sedan - 350 V-8 Motor - Standard Transmission - Radio - White Wall Tires - One Owner

1968 CHEVROLET
IMPALA - 4 Door Hard Top - V-8 Motor - Automatic Transmission Power Steering & Brakes - Air Condition - Radio - White Wall Tires

1968 CHEVROLET
IMPALA - 4 Door Sedan - V-8 Motor - Automatic Transmission - Radio - White Wall Tires

1968 PONTIAC
GTO Coupe - V-8 Motor - Automatic Transmission - Floor Shift - Console - Power Steering - Brakes - Air Condition - Radio - White Wall Tires

1969 FORD
COBRA Coupe - V-8 Motor - 4 Speed Transmission - Radio - White Wall Tires - Extra Clean

1968 FORD
XL Coupe V-8 Motor - Automatic Transmission - Radio - White Wall Tires - Extra Clean

1967 FORD
GALAXIE Coupe V-8 Motor - Automatic Transmission - Power Steering & Brakes - Air Condition - Radio - White Wall Tires

1967 JEEP
STATION WAGON - V-8 Motor - Automatic Transmission - 4 Wheel Drive - Power Steering & Brakes - Radio - White Wall Tires - Extra Clean

TRUCKS

1972 CHEVROLET
½ Ton FLEETSIDE Pickup - 8 Foot Body V-8 Motor - Automatic Transmission - Power Steering & Brakes - Radio - White Wall Tires - Extra Clean

1970 CHEVROLET
½ Ton FLEETSIDE Pickup 8 Ft. Body - 6 Cylinder Motor - Radio - One Owner - Extra Clean

1966 CHEVROLET
½ Ton FLEETSIDE Pickup 6½ Foot Body - 6 Cylinder Motor - Radio

MOSES MOTOR CO., INC.
Moses St. Virginia Dealer License # 3 Appomattox, Va.

U. S. D. A. CHOICE

Sirloin Steaks
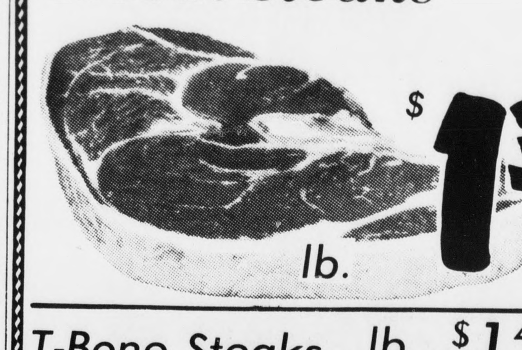
lb. $1.39

Loin End Pork Roast
lb. 89¢

T-Bone Steaks lb. $1.49
Porterhouse Steaks lb. $1.59
Sirloin Tip Roasts lb. $1.69
Beef Liver lb. 95¢
BACON Columbian 12 Oz. 59¢
Franks Armour Star 12 Oz. 73¢

Center Cut Rib Chops lb. $1.25
Center Cut Loin Chops lb. $1.35
First Cut End Chops lb. 89¢
White Salt Meat lb. 39¢
Chitterlings Gwaltney 5 Lb. Tub $1.99
Bologna Valleydale 12 Oz. 79¢

Fresh Appetizing Produce:

TOMATOES
Extra Nice

3 LBS. $1.00

APPLES
Virginia

3 lb. bag 49¢

Fresh Green Cabbage 2 lbs. 29¢
Cucumbers 2 for 29¢
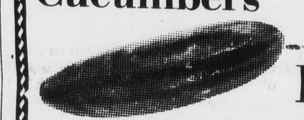

Golden Corn on Cob 5 Ears 59¢
27 Ct. Red & White Grapefruits 6 for $1.00
Lemons 10 for 69¢

Dairy and Frozen Foods:

Breyer's ICE CREAM
The Best
All Flavors

1/2 Gal. $1.39

Big Ben Fruit Juice Drink

Grape, Orange Punch
½ Gal. 29¢

Crisco Oil

38 Oz. Bottle 79¢

Dessert Topping

4 Oz. Box 49¢

Pork 'n Beans

Phillips
30 Oz. Can 29¢

Tide Washing Powder
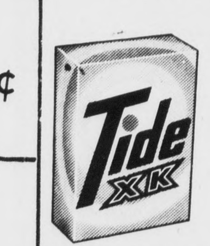

Family Size -
10 lbs. $2.14

JFG Sandwich Spread
Qt. Jar 59¢
JFG Salad Dressing
Qt. Jar 49¢

Pepsi-Colas
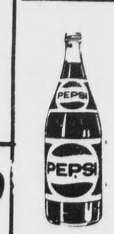

4 32 Oz. Bottles Returnable 79¢

Danny's Pinto Beans 5 16 Oz. Cans $1.00

Toilet Tissue

White & Asst. colors
4 Roll Pkg. 49¢

Liquid Plumr Drain Opener
32 Oz. Plastic Bottle 79¢

STORE HOURS
Monday thru Saturday
8 A. M. to 9 P. M.

CONFEDERATE BLVD.
APPOMATTOX, VA.
WILBUN'S SUPER MARKET